

S.B. 14 years of age





Initial intraoral pictures



Initial xrays to evaluate the patient



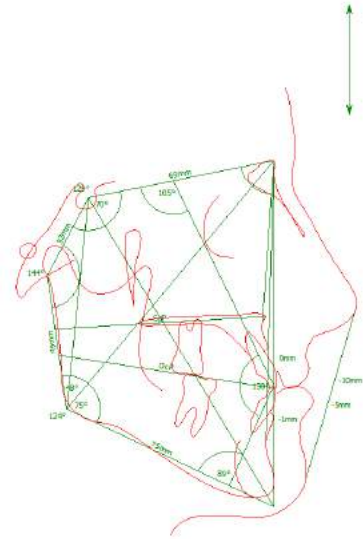
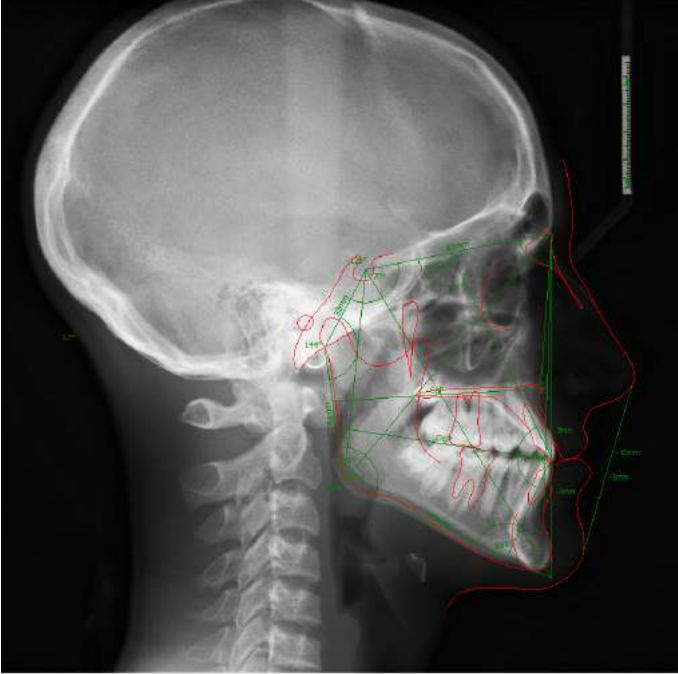

Tracing and cephalometric analysis

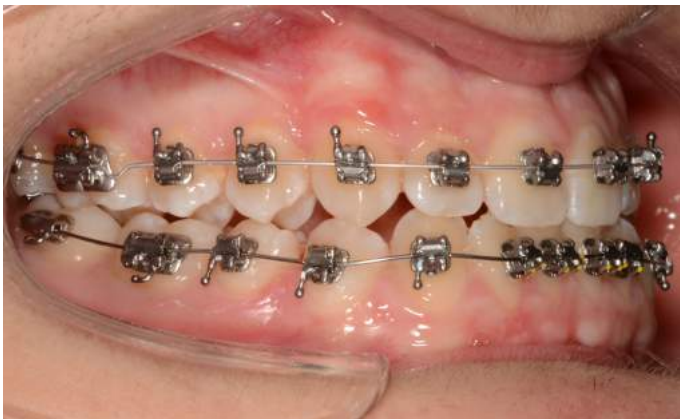

First upper and lower .016" Sentalloy archwires

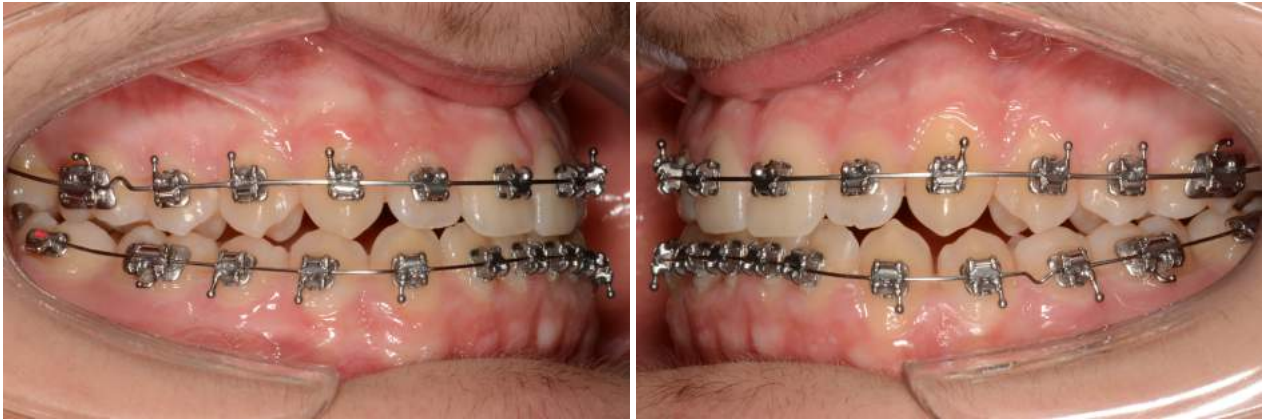

Upper .020"x.020" Bioforce and lower .018 Sentalloy archwires

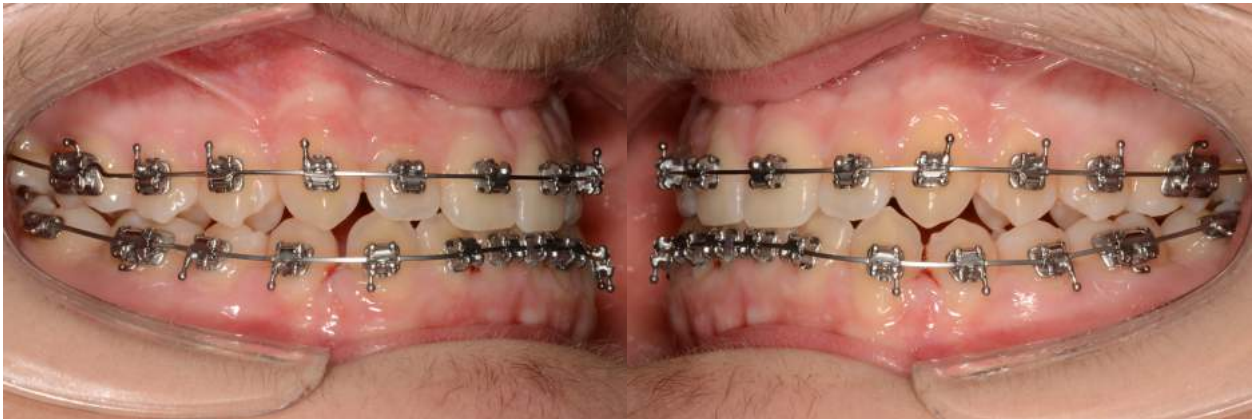

Upper and lower .020"x.020" Bioforce archwires





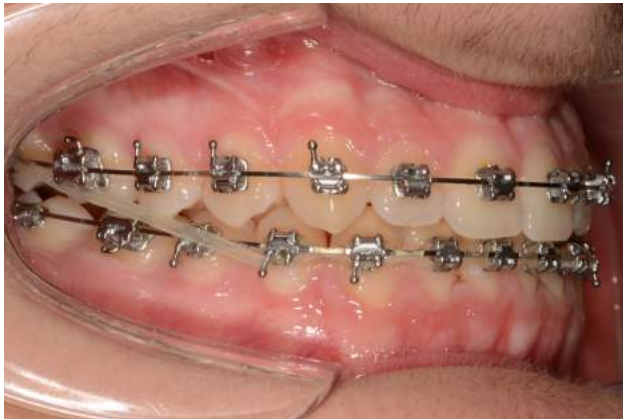

Working stage with initial upper and lower .019"x.025" SS archwires and Class II elastics  
Lower archwire was then changed in a .021"x.025" SS archwire

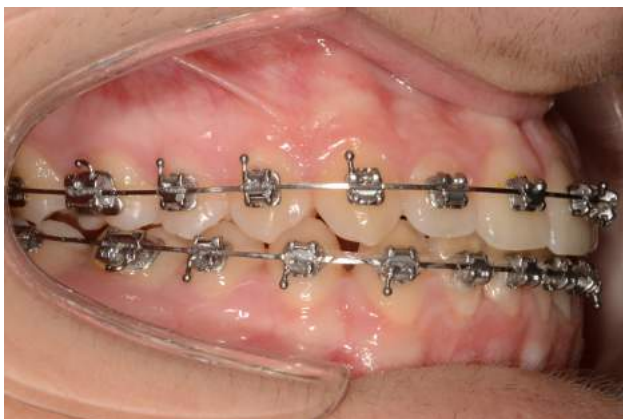

Elastic chains to close residual spaces

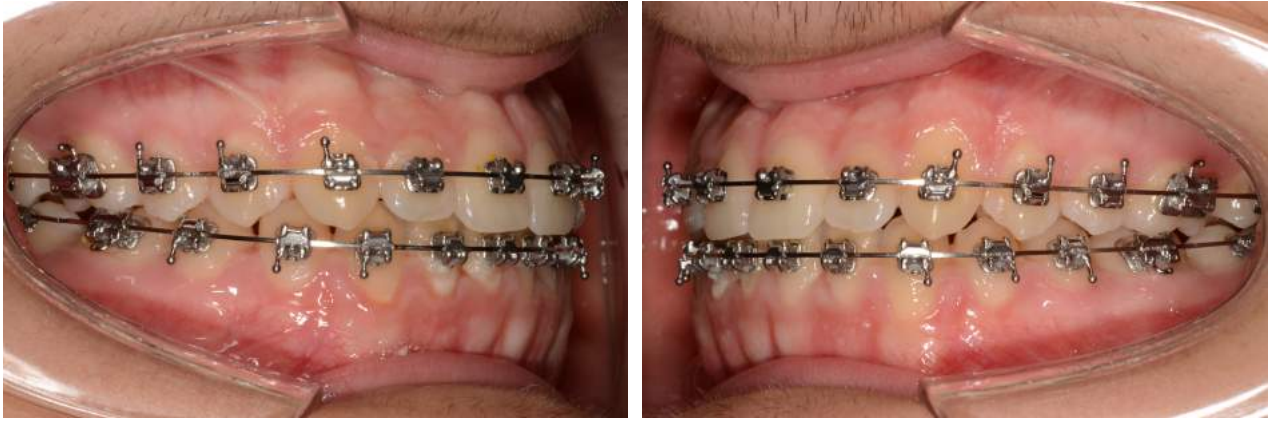

Upper and lower 021"x.025" SS archwires



Final result after 17 months of treatment







Final result after 17 months of treatment





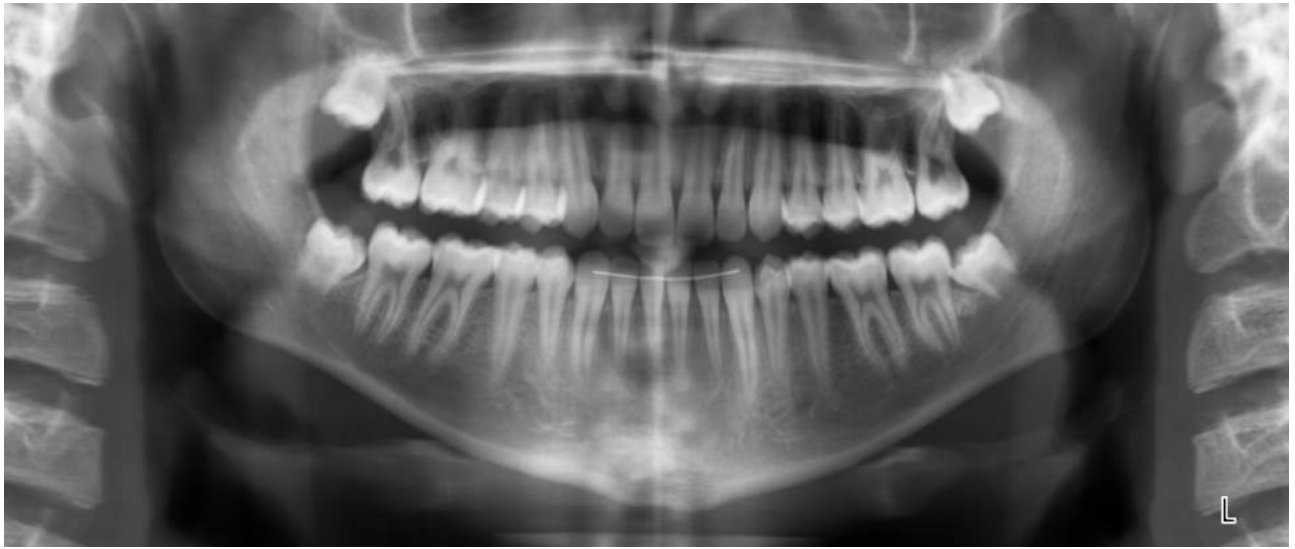

Final xrays

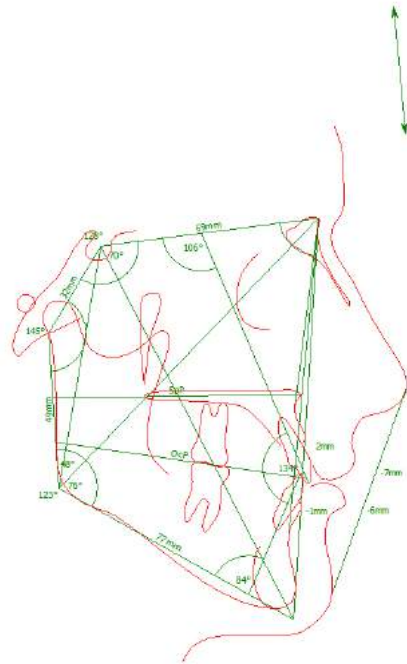
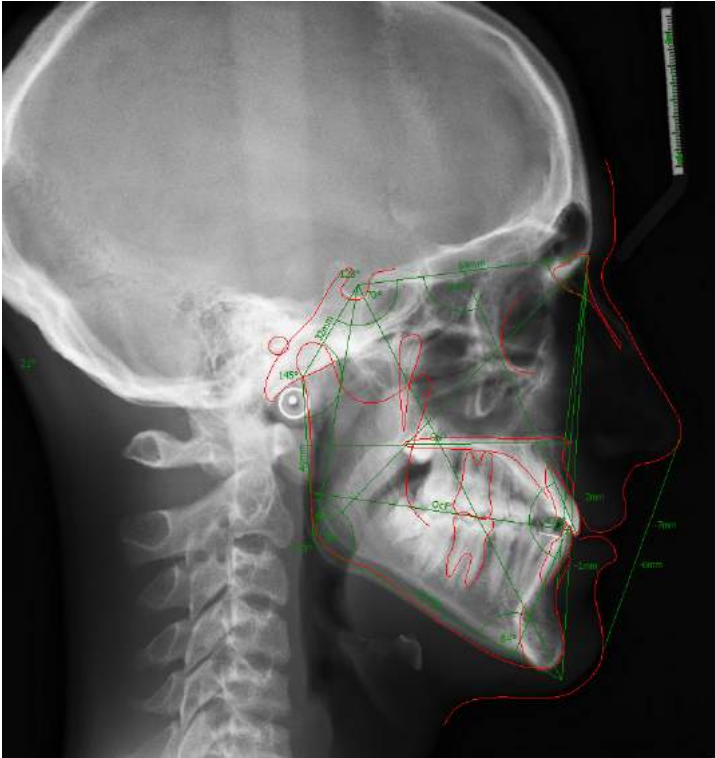

### Tracing and cephalometric analysis

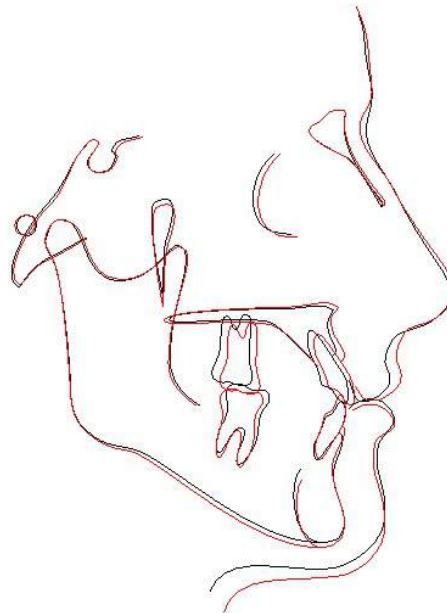

### General Superimposition